

# Charlotte Fire Department

Charlotte, MI

This report was generated on 8/9/2022 2:10:25 PM



## Incident Count per Zone for Date Range

Start Date: 01/01/2022 | End Date: 08/09/2022

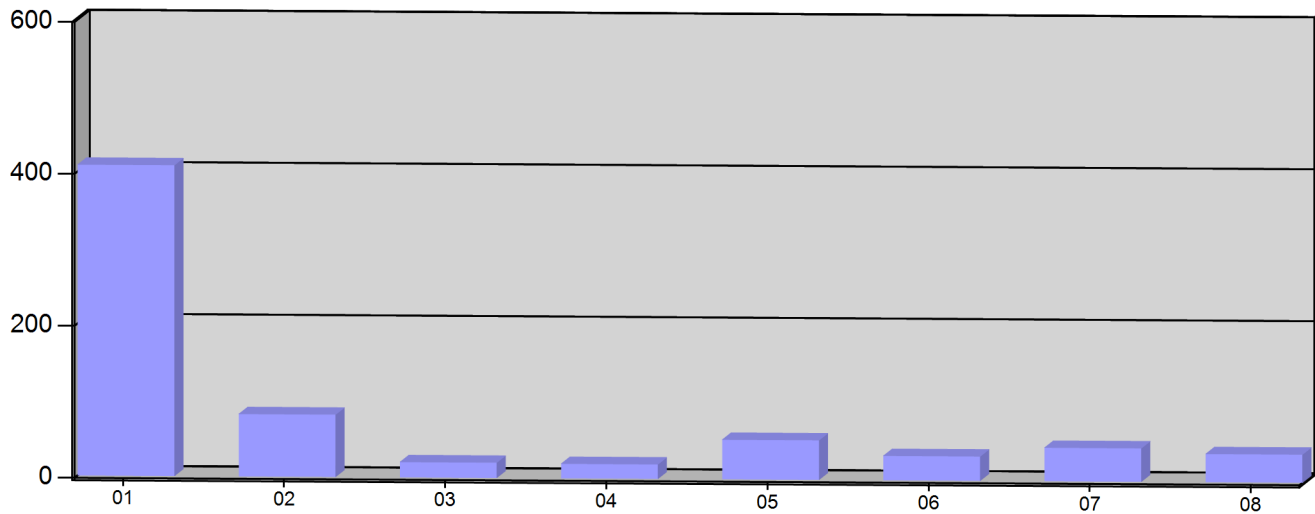

ZONE	# INCIDENTS
01 - City Of Charlotte	409
02 - Eaton Township	82
03 - Brookfield Township	20
04 - Walton Township	19
05 - Carmel Township	52
06 - Chester Township	32
07 - Mutual Aid	44
08 - Void Calls	37

**TOTAL: 695**

Zone information is defined on the Basic Info 3 screen of an incident. Only REVIEWED incidents included. Archived Zones cannot be unarchived.



emergencyreporting.com

Doc Id: 270

Page # 1 of 1

# Charlotte Fire Department

Charlotte, MI

This report was generated on 8/9/2022 2:00:16 PM



## Incidents for Zone for Date Range

Zone(s): All Zones | Start Date: 4/1/2022 | End Date: 06/30/2022

INCIDENT NUMBER	INCIDENT TYPE	DATE	LOCATION	APPARATUS
2022 - 291	311 - Medical assist, assist EMS crew	04/01/2022	1027 Health Care DR	312,314,POV
2022 - 292	311 - Medical assist, assist EMS crew	04/01/2022	530 Beech ST	312,314
2022 - 293	311 - Medical assist, assist EMS crew	04/02/2022	1369 Carlisle HWY	312
2022 - 294	900 - Special type of incident, other	04/02/2022	511 W Shepherd ST	STN
2022 - 295	700 - False alarm or false call, other	04/02/2022	1865 Lansing RD	312,316,STN
2022 - 296	311 - Medical assist, assist EMS crew	04/02/2022	1757 Bolock HWY	312,314,319,STN
2022 - 297	150 - Outside rubbish fire, other	04/02/2022	417 S Sheldon ST	312,314
2022 - 298	324 - Motor vehicle accident with no injuries.	04/03/2022	4201 S I-69 HWY	312,314
2022 - 299	311 - Medical assist, assist EMS crew	04/03/2022	539 Lansing RD	312,314,POV
2022 - 300	131 - Passenger vehicle fire	04/03/2022	631 N Clinton Trail HWY	313,314,316,POV
2022 - 301	311 - Medical assist, assist EMS crew	04/04/2022	1369 Carlisle HWY	313,314
2022 - 302	143 - Grass fire	04/05/2022	4501 W Five Point HWY	311,312,STN
2022 - 303	561 - Unauthorized burning	04/07/2022	3272 Maurer RD	301,311,312,STN
2022 - 304	561 - Unauthorized burning	04/07/2022	3272 Maurer RD	312,315,316,319,319,STN
2022 - 305	311 - Medical assist, assist EMS crew	04/07/2022	539 W Shepherd ST	316,POV,STN
2022 - 306	311 - Medical assist, assist EMS crew	04/08/2022	120 1/2 S Sheldon ST	301,311,312
2022 - 307	743 - Smoke detector activation, no fire - unintentional	04/08/2022	1182 E Clinton Trail HWY	302,311,312,STN
2022 - 308	311 - Medical assist, assist EMS crew	04/09/2022	2389 Island HWY	311,312
2022 - 309	311 - Medical assist, assist EMS crew	04/11/2022	426 Pearl ST	311,312
2022 - 310	143 - Grass fire	04/11/2022	4423 Marshall RD	311,312,313,318,POV,STN
2022 - 311	611 - Dispatched & cancelled en route	04/12/2022	5841 W Gresham HWY	311,312,STN
2022 - 312	322 - Motor vehicle accident with injuries	04/12/2022	3100 S I-69 HWY	301,312,315,STN
2022 - 313	600 - Good intent call, other	04/12/2022	8219 Hall ST	STN
2022 - 314	131 - Passenger vehicle fire	04/12/2022	3881 S Cochran RD	312,STN
2022 - 315	143 - Grass fire	04/12/2022	6655 Wheaton RD	311,312,318,POV,STN
2022 - 316	311 - Medical assist, assist EMS crew	04/13/2022	1774 Flanders RD	311,312,STN
2022 - 317	323 - Motor vehicle/pedestrian accident (MV Ped)	04/13/2022	1338 N Ainger RD	311,STN
2022 - 318	111 - Building fire	04/13/2022	9250 Parker RD	315,STN

Only REVIEWED incidents included.



INCIDENT NUMBER	INCIDENT TYPE	DATE	LOCATION	APPARATUS
2022 - 319	444 - Power line down	04/14/2022	4462 Mills HWY	312,STN
2022 - 320	444 - Power line down	04/14/2022	619 High ST	311,312,POV,STN
2022 - 321	444 - Power line down	04/14/2022	322 S Sheldon ST	311,312
2022 - 322	900 - Special type of incident, other	04/15/2022	120 W Main ST	STN
2022 - 323	142 - Brush or brush-and-grass mixture fire	04/17/2022	4712 Sherman RD	302,311,312,315,316,318,319,POV,STN
2022 - 324	561 - Unauthorized burning	04/17/2022	1187 Brookfield RD	311,312,POV
2022 - 325	311 - Medical assist, assist EMS crew	04/17/2022	751 W Shepherd ST	311,312,POV
2022 - 326	311 - Medical assist, assist EMS crew	04/17/2022	1693 Otto RD	311,312,POV,STN
2022 - 327	600 - Good intent call, other	04/17/2022	1528 Rabbit Ridge	STN
2022 - 328	311 - Medical assist, assist EMS crew	04/18/2022	225 S Washington ST	311,312,319,POV
2022 - 329	611 - Dispatched & cancelled en route	04/19/2022	1815 Regiment CT	315,STN
2022 - 330	745 - Alarm system activation, no fire - unintentional	04/19/2022	346 State ST	311,312,STN
2022 - 331	322 - Motor vehicle accident with injuries	04/20/2022	501 E Henry ST	301,311,312,314,315,POV,STN
2022 - 332	324 - Motor vehicle accident with no injuries.	04/20/2022	3801 S I-69 HWY	311,312,314,315,STN
2022 - 333	311 - Medical assist, assist EMS crew	04/21/2022	1049 N Stine RD	311,312,319,STN
2022 - 334	311 - Medical assist, assist EMS crew	04/22/2022	426 Pearl ST	312,STN
2022 - 335	311 - Medical assist, assist EMS crew	04/22/2022	426 Pearl ST	311,312
2022 - 336	311 - Medical assist, assist EMS crew	04/23/2022	1137 E Spicerville HWY	311,312,319
2022 - 337	131 - Passenger vehicle fire	04/23/2022	310 Lansing RD	311,312,POV,STN
2022 - 338	311 - Medical assist, assist EMS crew	04/23/2022	426 Pearl ST	311,314,STN
2022 - 339	900 - Special type of incident, other	04/24/2022	1252 Cochran RD	STN
2022 - 340	311 - Medical assist, assist EMS crew	04/24/2022	530 Beech ST	311,312,319,POV,STN
2022 - 341	323 - Motor vehicle/pedestrian accident (MV Ped)	04/24/2022	121 E Seminary ST	312,313,314,POV,STN
2022 - 342	324 - Motor vehicle accident with no injuries.	04/24/2022	3581 E Clinton Trail HWY	312,314,POV,STN
2022 - 343	551 - Assist police or other governmental agency	04/25/2022	213 N Washington ST	301,311,STN
2022 - 344	311 - Medical assist, assist EMS crew	04/25/2022	214 Emerald DR	311,312,STN
2022 - 345	745 - Alarm system activation, no fire - unintentional	04/26/2022	530 Beech ST	311,312,STN
2022 - 346	132 - Road freight or transport vehicle fire	04/26/2022	46 Wheaton RD	301,302,311,312,314,316,STN
2022 - 347	311 - Medical assist, assist EMS crew	04/28/2022	130 S Sheldon ST	312,314
2022 - 348	631 - Authorized controlled burning	04/28/2022	824 N Ainger ST	312,314,315,318,POV,STN
2022 - 349	561 - Unauthorized burning	04/29/2022	1187 Brookfield RD	301,311,312

Only REVIEWED incidents included.



INCIDENT NUMBER	INCIDENT TYPE	DATE	LOCATION	APPARATUS
2022 - 350	324 - Motor vehicle accident with no injuries.	04/29/2022	N Clinton Trail HWY	301,311,312,314,STN
2022 - 351	622 - No incident found on arrival at dispatch address	04/30/2022	3819 Carlisle HWY	301,312,313,315,316,POV,STN
2022 - 352	311 - Medical assist, assist EMS crew	04/30/2022	1252 N Cochran RD	311,312
2022 - 353	322 - Motor vehicle accident with injuries	04/30/2022	3340 S Cochran RD	301,312,313,314,STN
2022 - 354	322 - Motor vehicle accident with injuries	05/01/2022	3690 Battle Creek RD	301,312,313,314,STN
2022 - 355	311 - Medical assist, assist EMS crew	05/01/2022	1716 Lansing RD	311,312,319,POV,STN
2022 - 356	311 - Medical assist, assist EMS crew	05/02/2022	530 Beech ST	STN
2022 - 357	321 - EMS call, excluding vehicle accident with injury	05/02/2022	904 W Capital ST	301
2022 - 358	311 - Medical assist, assist EMS crew	05/02/2022	6772 Wilcox RD	311,312,319
2022 - 359	324 - Motor vehicle accident with no injuries.	05/02/2022	1051 N Cochran RD	311,312,POV,STN
2022 - 360	311 - Medical assist, assist EMS crew	05/03/2022	616 Meijer DR	311,312
2022 - 361	324 - Motor vehicle accident with no injuries.	05/04/2022	2012 S Cochran RD	312,STN
2022 - 362	311 - Medical assist, assist EMS crew	05/04/2022	3340 N Chester RD	301,311,312,STN
2022 - 363	131 - Passenger vehicle fire	05/07/2022	1658 Lansing RD	311,312,314,STN
2022 - 364	324 - Motor vehicle accident with no injuries.	05/07/2022	1980 N I-69 HWY	311,312,STN
2022 - 365	911 - Citizen complaint	05/07/2022	406 S Lincoln ST	311,312
2022 - 366	131 - Passenger vehicle fire	05/07/2022	501 W Vermontville HWY	311,312,314,STN
2022 - 367	142 - Brush or brush-and-grass mixture fire	05/07/2022	144 Twila LN	311,312,318,STN
2022 - 368	311 - Medical assist, assist EMS crew	05/07/2022	1111 Fairview HWY	311,312
2022 - 369	631 - Authorized controlled burning	05/07/2022	444 N Stine RD	311,312
2022 - 370	424 - Carbon monoxide incident	05/08/2022	1184 Maple Leaf CT	311,312
2022 - 371	311 - Medical assist, assist EMS crew	05/08/2022	3200 W Lawrence HWY	311,312,STN
2022 - 372	311 - Medical assist, assist EMS crew	05/09/2022	1282 Kristina DR	311,312,POV,STN
2022 - 373	611 - Dispatched & cancelled en route	05/09/2022	495 E Main ST	302,315,STN
2022 - 374	311 - Medical assist, assist EMS crew	05/09/2022	301 Horatio ST	311,312,STN
2022 - 375	311 - Medical assist, assist EMS crew	05/09/2022	1715 Lansing RD	128,STN
2022 - 376	311 - Medical assist, assist EMS crew	05/09/2022	430 S Cochran RD	128,STN
2022 - 377	311 - Medical assist, assist EMS crew	05/10/2022	1298 Lipsey DR	124,STN
2022 - 378	600 - Good intent call, other	05/10/2022	417 Maynard ST	STN
2022 - 379	444 - Power line down	05/10/2022	121 W Shaw ST	311,STN

Only REVIEWED incidents included.



INCIDENT NUMBER	INCIDENT TYPE	DATE	LOCATION	APPARATUS
2022 - 380	143 - Grass fire	05/10/2022	2508 E Five Point HWY	311,312,313,318,STN
2022 - 381	111 - Building fire	05/10/2022	1495 Lansing RD	301,302,311,312,315,316,POV,STN
2022 - 382	631 - Authorized controlled burning	05/10/2022	514 Merritt ST	311,312
2022 - 383	311 - Medical assist, assist EMS crew	05/10/2022	511 N Washington ST	122,STN
2022 - 384	561 - Unauthorized burning	05/10/2022	1716 Lansing RD	312,STN
2022 - 385	311 - Medical assist, assist EMS crew	05/11/2022	1252 N Cochran RD	122,STN
2022 - 386	311 - Medical assist, assist EMS crew	05/11/2022	4421 Thornton HWY	311,312,319
2022 - 387	631 - Authorized controlled burning	05/12/2022	313 E Five Point HWY	301,311,313
2022 - 388	651 - Smoke scare, odor of smoke	05/12/2022	62 N I-69 HWY	312,313,314,STN
2022 - 389	650 - Steam, other gas mistaken for smoke, other	05/13/2022	503 N I-69 HWY	311,312,314,316
2022 - 390	311 - Medical assist, assist EMS crew	05/13/2022	4018 S Ainger ST	312,STN
2022 - 391	311 - Medical assist, assist EMS crew	05/14/2022	751 Linden ST	311,312,POV
2022 - 392	311 - Medical assist, assist EMS crew	05/14/2022	202 W Henry ST	311,312,STN
2022 - 393	311 - Medical assist, assist EMS crew	05/14/2022	430 S Cochran RD	311,312,POV,STN
2022 - 394	111 - Building fire	05/15/2022	5730 S Stine RD	301,302,311,312,313,314,315,316,POV,STN
2022 - 395	311 - Medical assist, assist EMS crew	05/16/2022	530 Beech ST	311,312
2022 - 396	444 - Power line down	05/16/2022	226 S Lincoln ST	301,312
2022 - 397	561 - Unauthorized burning	05/16/2022	322 Maple ST	311,312
2022 - 398	500 - Service Call, other	05/17/2022	321 E Harris ST	311,312
2022 - 399	744 - Detector activation, no fire - unintentional	05/17/2022	800 W Lawrence HWY	313,314,STN
2022 - 400	561 - Unauthorized burning	05/17/2022	905 Forest ST	311,STN
2022 - 401	311 - Medical assist, assist EMS crew	05/18/2022	275 Legacy Parke DR	311,312,POV
2022 - 402	600 - Good intent call, other	05/18/2022	226 S Bostwick ST	311,STN
2022 - 403	651 - Smoke scare, odor of smoke	05/18/2022	4645 Island HWY	302,311,312,315,POV,STN
2022 - 404	900 - Special type of incident, other	05/18/2022	111 E Lawrence HWY	STN
2022 - 405	311 - Medical assist, assist EMS crew	05/18/2022	134 S Main ST	122,STN
2022 - 406	311 - Medical assist, assist EMS crew	05/18/2022	8617 N Clinton Trail HWY	122,STN
2022 - 407	311 - Medical assist, assist EMS crew	05/19/2022	2675 S Cochran RD	122,STN
2022 - 408	444 - Power line down	05/19/2022	753 W Seminary ST	313,STN
2022 - 409	311 - Medical assist, assist EMS crew	05/19/2022	2728 W Lawrence HWY	301,311,312
2022 - 410	311 - Medical assist, assist EMS crew	05/20/2022	3700 N Bradley RD	311,312,319
2022 - 411	444 - Power line down	05/20/2022	801 Packard HWY	311,312,POV
2022 - 412	411 - Gasoline or other flammable liquid spill	05/20/2022	1167 E Clinton Trail HWY	312,313

Only REVIEWED incidents included.



INCIDENT NUMBER	INCIDENT TYPE	DATE	LOCATION	APPARATUS
2022 - 413	611 - Dispatched & cancelled en route	05/20/2022	2615 W Gresham HWY	311,312,STN
2022 - 414	311 - Medical assist, assist EMS crew	05/20/2022	212 E Lovett ST	311,312,319
2022 - 415	311 - Medical assist, assist EMS crew	05/21/2022	1765 Packard HWY	311,312
2022 - 416	311 - Medical assist, assist EMS crew	05/22/2022	256 N Bonnie Brook DR	312,316,STN
2022 - 417	311 - Medical assist, assist EMS crew	05/22/2022	3950 N Cochran RD	312,314,STN
2022 - 418	311 - Medical assist, assist EMS crew	05/22/2022	615 Beech ST	313,STN
2022 - 419	323 - Motor vehicle/pedestrian accident (MV Ped)	05/23/2022	1651 Lansing RD	302,311,313,POV,STN
2022 - 420	900 - Special type of incident, other	05/23/2022	111 E Lawrence HWY	STN
2022 - 421	311 - Medical assist, assist EMS crew	05/23/2022	610 W Harris ST	122,STN
2022 - 422	311 - Medical assist, assist EMS crew	05/23/2022	321 E Harris ST	311,312,POV,STN
2022 - 423	311 - Medical assist, assist EMS crew	05/23/2022	307 Prairie ST	312,STN
2022 - 424	311 - Medical assist, assist EMS crew	05/23/2022	290 N Clinton Trail HWY	311,POV,STN
2022 - 425	600 - Good intent call, other	05/24/2022	5612 W Vermontville HWY	311,312,STN
2022 - 426	743 - Smoke detector activation, no fire - unintentional	05/25/2022	1167 E Clinton Trail HWY	311,312,STN
2022 - 428	311 - Medical assist, assist EMS crew	05/25/2022	5500 W Vermontville HWY	123,STN
2022 - 427	900 - Special type of incident, other	05/25/2022	40 S Stine RD	STN
2022 - 429	324 - Motor vehicle accident with no injuries.	05/26/2022	60 I-69 HWY	311,312,POV
2022 - 430	600 - Good intent call, other	05/27/2022	1224 E Kalamo HWY	311,312
2022 - 431	311 - Medical assist, assist EMS crew	05/28/2022	530 Beech ST	311,312,STN
2022 - 432	311 - Medical assist, assist EMS crew	05/28/2022	510 Pearl ST	311,312,STN
2022 - 433	561 - Unauthorized burning	05/28/2022	814 S Clinton ST	311,312
2022 - 434	561 - Unauthorized burning	05/29/2022	415 E Lovett ST	311,312,POV
2022 - 435	631 - Authorized controlled burning	05/29/2022	902 Bostwick ST	311,312
2022 - 436	632 - Prescribed fire	05/29/2022	713 N Stewart RD	311,312,STN
2022 - 437	311 - Medical assist, assist EMS crew	05/30/2022	1146 N Cochran RD	312
2022 - 438	561 - Unauthorized burning	05/30/2022	318 Prairie ST	312,STN
2022 - 439	311 - Medical assist, assist EMS crew	05/30/2022	3500 S I-69 HWY	311,312
2022 - 440	311 - Medical assist, assist EMS crew	05/30/2022	406 E Kinsel HWY	127,STN
2022 - 441	311 - Medical assist, assist EMS crew	05/30/2022	238 N Sheldon ST	312,STN
2022 - 442	424 - Carbon monoxide incident	05/30/2022	1572 N Cochran RD	312,STN
2022 - 443	322 - Motor vehicle accident with injuries	05/30/2022	5995 S I-69 HWY	301,311,312,313,314,STN

Only REVIEWED incidents included.



INCIDENT NUMBER	INCIDENT TYPE	DATE	LOCATION	APPARATUS
2022 - 444	322 - Motor vehicle accident with injuries	06/01/2022	Island HWY	301,311,312,313,319,STN
2022 - 445	611 - Dispatched & cancelled en route	06/02/2022	1716 Lansing RD	311,312,319
2022 - 446	611 - Dispatched & cancelled en route	06/03/2022	4375 Pardo HWY	122
2022 - 447	311 - Medical assist, assist EMS crew	06/03/2022	112 Kilkelly RD	123
2022 - 448	142 - Brush or brush-and-grass mixture fire	06/03/2022	1123 S Perkey RD	311,312,316,318,POV,STN
2022 - 449	111 - Building fire	06/03/2022	10360 W Kalamo HWY	301,312,316,STN
2022 - 450	735 - Alarm system sounded due to malfunction	06/03/2022	225 S Washington ST	301,313,POV,STN
2022 - 451	143 - Grass fire	06/03/2022	1501 N I-69 HWY	311,315,POV,STN
2022 - 452	735 - Alarm system sounded due to malfunction	06/03/2022	225 S Washington ST	312,STN
2022 - 453	311 - Medical assist, assist EMS crew	06/04/2022	411 Merritt ST	312,STN
2022 - 454	350 - Extrication, rescue, other	06/04/2022	463 Millerburg RD	312,313,STN
2022 - 455	311 - Medical assist, assist EMS crew	06/04/2022	1507 Kyle ST	127,STN
2022 - 456	311 - Medical assist, assist EMS crew	06/04/2022	100 Butternut DR	312,STN
2022 - 457	322 - Motor vehicle accident with injuries	06/04/2022	5310 Marshall RD	311,312,313,314,POV,STN
2022 - 458	622 - No incident found on arrival at dispatch address	06/05/2022	228 Van Lieu ST	311,312,STN
2022 - 459	600 - Good intent call, other	06/05/2022	1639 Carlisle HWY	312,STN
2022 - 460	322 - Motor vehicle accident with injuries	06/05/2022	S Stewart RD	311,POV,STN
2022 - 461	551 - Assist police or other governmental agency	06/06/2022	762 Courthouse DR	311,312,316
2022 - 462	311 - Medical assist, assist EMS crew	06/06/2022	1189 Maple Leaf CT	311,312
2022 - 463	311 - Medical assist, assist EMS crew	06/06/2022	757 W Shepherd ST	124,STN
2022 - 464	900 - Special type of incident, other	06/07/2022	718 W Seminary ST	STN
2022 - 465	743 - Smoke detector activation, no fire - unintentional	06/07/2022	5100 Marshall RD	312,313,315
2022 - 466	311 - Medical assist, assist EMS crew	06/08/2022	5130 Houston RD	124,STN
2022 - 467	735 - Alarm system sounded due to malfunction	06/08/2022	1068 Carlisle HWY	311,312,315,STN
2022 - 468	444 - Power line down	06/08/2022	518 W Lovett ST	312,STN
2022 - 469	735 - Alarm system sounded due to malfunction	06/08/2022	350 Lansing RD	311,312,315,316,POV,STN
2022 - 470	651 - Smoke scare, odor of smoke	06/08/2022	615 Beech ST	311,312
2022 - 471	311 - Medical assist, assist EMS crew	06/09/2022	426 Pearl ST	311,312
2022 - 472	322 - Motor vehicle accident with injuries	06/10/2022	3426 N Clinton Trail HWY	312,313,314
2022 - 473	322 - Motor vehicle accident with injuries	06/10/2022	2019 W Kalamo HWY	301,312,313,314,STN

Only REVIEWED incidents included.



INCIDENT NUMBER	INCIDENT TYPE	DATE	LOCATION	APPARATUS
2022 - 474	151 - Outside rubbish, trash or waste fire	06/10/2022	600 W Shepherd ST	311,312
2022 - 475	311 - Medical assist, assist EMS crew	06/10/2022	2704 S Perkey RD	311,312
2022 - 476	311 - Medical assist, assist EMS crew	06/10/2022	3469 N Clinton Trail HWY	311,312
2022 - 477	900 - Special type of incident, other	06/11/2022	8254 E Bellevue HWY	STN
2022 - 478	611 - Dispatched & cancelled en route	06/11/2022	19 E Five Point HWY	302,312,314,STN
2022 - 479	311 - Medical assist, assist EMS crew	06/11/2022	4101 Jenks HWY	122,STN
2022 - 480	142 - Brush or brush-and-grass mixture fire	06/11/2022	646 N Cochran RD	311,312,313,316,POV,STN
2022 - 481	311 - Medical assist, assist EMS crew	06/11/2022	100 S Canal RD	127,127,STN
2022 - 482	411 - Gasoline or other flammable liquid spill	06/12/2022	1167 E Clinton Trail HWY	302,312,313,314,POV,STN
2022 - 483	561 - Unauthorized burning	06/12/2022	620 S Sheldon ST	311,312
2022 - 484	324 - Motor vehicle accident with no injuries.	06/12/2022	201 S I-69 HWY	312,313,314,POV,STN
2022 - 485	311 - Medical assist, assist EMS crew	06/12/2022	123 Corona ST	311,312
2022 - 486	500 - Service Call, other	06/13/2022	1325 Island HWY	311,315
2022 - 487	352 - Extrication of victim(s) from vehicle	06/13/2022	1675 Packard HWY	311,313,315,POV,STN
2022 - 488	622 - No incident found on arrival at dispatch address	06/13/2022	1500 I-69 HWY	311,313,STN
2022 - 489	611 - Dispatched & cancelled en route	06/14/2022	2675 S Cochran RD	311,STN
2022 - 490	735 - Alarm system sounded due to malfunction	06/14/2022	1085 E Clinton Trail HWY	313,STN
2022 - 491	812 - Flood assessment	06/14/2022	510 S Cochran RD	311,313,STN
2022 - 492	311 - Medical assist, assist EMS crew	06/14/2022	760 W Seminary ST	311,313,315
2022 - 493	444 - Power line down	06/14/2022	5910 Marshall RD	311,313,STN
2022 - 494	444 - Power line down	06/14/2022	710 Forest ST	311,312,STN
2022 - 495	444 - Power line down	06/15/2022	605 W Lovett ST	311,312
2022 - 496	733 - Smoke detector activation due to malfunction	06/15/2022	522 E Shaw ST	301,311,312,315,POV,STN
2022 - 497	322 - Motor vehicle accident with injuries	06/16/2022	1372 Lawrence HWY	311,314
2022 - 498	424 - Carbon monoxide incident	06/16/2022	740 E Henry ST	312,314
2022 - 499	735 - Alarm system sounded due to malfunction	06/16/2022	525 High ST	311,312,315,316
2022 - 500	735 - Alarm system sounded due to malfunction	06/16/2022	225 S Washington ST	311,312
2022 - 501	735 - Alarm system sounded due to malfunction	06/16/2022	4500 Thornton HWY	311,312
2022 - 502	322 - Motor vehicle accident with injuries	06/16/2022	1616 Lansing RD	311,314
2022 - 503	735 - Alarm system sounded due to malfunction	06/17/2022	225 S Washington ST	311,312
2022 - 504	131 - Passenger vehicle fire	06/17/2022	4000 E Clinton Trail HWY	311,312,313,314,POV,STN

Only REVIEWED incidents included.





INCIDENT NUMBER	INCIDENT TYPE	DATE	LOCATION	APPARATUS
2022 - 505	622 - No incident found on arrival at dispatch address	06/17/2022	2004 Lansing RD	312,313,STN
2022 - 506	311 - Medical assist, assist EMS crew	06/17/2022	1167 E Clinton Trail HWY	314,STN
2022 - 507	735 - Alarm system sounded due to malfunction	06/17/2022	225 S Washington ST	311,312
2022 - 508	311 - Medical assist, assist EMS crew	06/17/2022	1252 N Cochran RD	STN
2022 - 509	611 - Dispatched & cancelled en route	06/17/2022	200 S Miller ST	123,STN
2022 - 510	311 - Medical assist, assist EMS crew	06/17/2022	1507 Kyle ST	123,STN
2022 - 511	744 - Detector activation, no fire - unintentional	06/18/2022	226 S Bostwick ST	311,312,STN
2022 - 512	900 - Special type of incident, other	06/18/2022	530 Beech ST	STN
2022 - 513	631 - Authorized controlled burning	06/18/2022	516 S Cochran RD	311,312
2022 - 514	652 - Steam, vapor, fog or dust thought to be smoke	06/18/2022	5999 E Clinton Trail HWY	311,312,314,STN
2022 - 515	311 - Medical assist, assist EMS crew	06/18/2022	209 State ST	311,312
2022 - 516	311 - Medical assist, assist EMS crew	06/19/2022	426 Pearl ST	311,312
2022 - 517	311 - Medical assist, assist EMS crew	06/19/2022	2211 Hubbard RD	311,312
2022 - 518	142 - Brush or brush-and-grass mixture fire	06/19/2022	1068 Carlisle HWY	311,312,314,POV,STN
2022 - 519	561 - Unauthorized burning	06/20/2022	319 Pleasant ST	312,STN
2022 - 520	611 - Dispatched & cancelled en route	06/21/2022	5127 E Kinsel HWY	311,315,POV,STN
2022 - 521	113 - Cooking fire, confined to container	06/22/2022	204 Butternut DR	311,312,315
2022 - 522	745 - Alarm system activation, no fire - unintentional	06/22/2022	1658 Lansing RD	312,315,STN
2022 - 523	631 - Authorized controlled burning	06/22/2022	206 W Harris ST	314,STN
2022 - 524	311 - Medical assist, assist EMS crew	06/22/2022	6228 Brookfield RD	311,312,319,POV
2022 - 525	650 - Steam, other gas mistaken for smoke, other	06/23/2022	207 Lansing RD	311,312
2022 - 526	735 - Alarm system sounded due to malfunction	06/23/2022	1501 S Cochran RD	311,312,STN
2022 - 527	311 - Medical assist, assist EMS crew	06/23/2022	751 Linden ST	311,312,319,POV,STN
2022 - 528	132 - Road freight or transport vehicle fire	06/23/2022	3301 N I-69 HWY	315,STN
2022 - 529	131 - Passenger vehicle fire	06/24/2022	9488 Brookfield RD	312,315,316,POV,STN
2022 - 530	735 - Alarm system sounded due to malfunction	06/24/2022	1167 E Clinton Trail HWY	315,316,STN
2022 - 531	735 - Alarm system sounded due to malfunction	06/24/2022	1167 E Clinton Trail HWY	301,311,312,POV,STN
2022 - 532	411 - Gasoline or other flammable liquid spill	06/24/2022	125 S Bostwick ST	314,STN
2022 - 533	111 - Building fire	06/24/2022	8601 Matthews RD	315,STN
2022 - 534	311 - Medical assist, assist EMS crew	06/24/2022	3448 Cousins LN	311,312,STN

Only REVIEWED incidents included.

INCIDENT NUMBER	INCIDENT TYPE	DATE	LOCATION	APPARATUS
2022 - 535	900 - Special type of incident, other	06/24/2022	619 Beech ST	STN
2022 - 536	735 - Alarm system sounded due to malfunction	06/24/2022	225 S Washington ST	311,312,315,316
2022 - 537	444 - Power line down	06/25/2022	1616 Lawrence HWY	312,314,STN
2022 - 538	111 - Building fire	06/25/2022	2515 W Kalamo HWY	312,313,315,316,POV,STN
2022 - 539	735 - Alarm system sounded due to malfunction	06/25/2022	225 S Washington ST	301,312,STN
2022 - 540	745 - Alarm system activation, no fire - unintentional	06/25/2022	225 S Washington ST	301,314,STN
2022 - 541	136 - Self-propelled motor home or recreational vehicle	06/25/2022	620 W Shepherd ST	311,312,315,POV
2022 - 542	745 - Alarm system activation, no fire - unintentional	06/25/2022	2675 S Cochran RD	312,STN
2022 - 543	745 - Alarm system activation, no fire - unintentional	06/25/2022	1085 E Clinton Trail HWY	311,315,STN
2022 - 544	745 - Alarm system activation, no fire - unintentional	06/25/2022	225 S Washington ST	311,312,STN
2022 - 545	311 - Medical assist, assist EMS crew	06/25/2022	720 Cherry ST	123,STN
2022 - 546	311 - Medical assist, assist EMS crew	06/26/2022	309 High ST	123,STN
2022 - 547	735 - Alarm system sounded due to malfunction	06/26/2022	1085 E Clinton Trail HWY	311,312
2022 - 548	735 - Alarm system sounded due to malfunction	06/26/2022	225 S Washington ST	311,STN
2022 - 549	321 - EMS call, excluding vehicle accident with injury	06/26/2022	403 Beech ST	311,312,STN
2022 - 550	650 - Steam, other gas mistaken for smoke, other	06/26/2022	1101 W Lawrence HWY	311,312,STN
2022 - 551	622 - No incident found on arrival at dispatch address	06/26/2022	915 High ST	311,312
2022 - 552	311 - Medical assist, assist EMS crew	06/26/2022	117 Wedgewood DR	311,312,POV
2022 - 558	311 - Medical assist, assist EMS crew	06/27/2022	1945 E Clinton Trail HWY	311,312,319
2022 - 553	311 - Medical assist, assist EMS crew	06/27/2022	210 W Shaw ST	301,311,312
2022 - 554	900 - Special type of incident, other	06/27/2022	1002 Eaton Green DR	STN
2022 - 555	622 - No incident found on arrival at dispatch address	06/27/2022	103 W Lawrence HWY	311,312,STN
2022 - 556	631 - Authorized controlled burning	06/27/2022	612 S Bostwick ST	311,312,POV,STN
2022 - 557	311 - Medical assist, assist EMS crew	06/27/2022	2675 S Cochran RD	311,312,STN
2022 - 559	900 - Special type of incident, other	06/28/2022	100 W Lawrence HWY	STN
2022 - 560	700 - False alarm or false call, other	06/28/2022	403 Parkland DR	STN
2022 - 561	735 - Alarm system sounded due to malfunction	06/28/2022	1085 E Clinton Trail HWY	311,STN
2022 - 562	322 - Motor vehicle accident with injuries	06/28/2022	3287 N Cochran RD	311,312,313,314,STN
2022 - 563	311 - Medical assist, assist EMS crew	06/28/2022	436 N Cochran RD	311,312,POV,STN
2022 - 564	311 - Medical assist, assist EMS crew	06/28/2022	216 N Washington ST	311,312,POV

Only REVIEWED incidents included.



INCIDENT NUMBER	INCIDENT TYPE	DATE	LOCATION	APPARATUS
2022 - 565	311 - Medical assist, assist EMS crew	06/28/2022	301 Horatio ST	311,312,POV,STN
2022 - 566	311 - Medical assist, assist EMS crew	06/29/2022	720 W Henry ST	311,312,POV
2022 - 567	322 - Motor vehicle accident with injuries	06/29/2022	4012 Marshall RD	312,313,314,POV,STN
2022 - 568	151 - Outside rubbish, trash or waste fire	06/29/2022	223 N Clinton ST	311,312
2022 - 569	412 - Gas leak (natural gas or LPG)	06/29/2022	5934 Carlisle HWY	311,312,STN
2022 - 570	118 - Trash or rubbish fire, contained	06/30/2022	1656 Packard HWY	311,312,316,POV,STN
2022 - 571	444 - Power line down	06/30/2022	907 Pearl ST	311,312,POV

**Total # Incidents: 281**

Only REVIEWED incidents included.



# Charlotte Fire Department

Charlotte, MI

This report was generated on 8/9/2022 2:03:23 PM



## Incidents for Zone for Date Range

Zone(s): All Zones | Start Date: 07/01/2022 | End Date: 08/09/2022

INCIDENT NUMBER	INCIDENT TYPE	DATE	LOCATION	APPARATUS
2022 - 572	311 - Medical assist, assist EMS crew	07/01/2022	404 E Shepherd ST	311,312,POV
2022 - 573	311 - Medical assist, assist EMS crew	07/01/2022	3428 Island HWY	311,STN
2022 - 574	735 - Alarm system sounded due to malfunction	07/02/2022	123 Lansing RD	311,312
2022 - 575	611 - Dispatched & cancelled en route	07/02/2022	2810 W Kinsel HWY	311,312,STN
2022 - 576	311 - Medical assist, assist EMS crew	07/02/2022	665 W Lovett ST	312,STN
2022 - 577	311 - Medical assist, assist EMS crew	07/02/2022	413 E Shepherd ST	311,STN
2022 - 578	311 - Medical assist, assist EMS crew	07/02/2022	743 Bonnie ST	311,312,STN
2022 - 579	600 - Good intent call, other	07/03/2022	404 Fourth ST	311,312
2022 - 580	561 - Unauthorized burning	07/03/2022	236 N Sheldon ST	311,STN
2022 - 581	154 - Dumpster or other outside trash receptacle fire	07/03/2022	215 Upland ST	311,312,POV,STN
2022 - 582	653 - Smoke from barbecue, tar kettle	07/04/2022	320 E Lawrence HWY	311,312,STN
2022 - 583	111 - Building fire	07/05/2022	806 Pearl ST	311,312,315,316,319,POV
2022 - 583	111 - Building fire	07/05/2022	806 Pearl ST	311,312,315,316,319,POV
2022 - 583	111 - Building fire	07/05/2022	507 W First ST	311,312,315,316,319,POV
2022 - 584	611 - Dispatched & cancelled en route	07/05/2022	N Cochran RD	STN
2022 - 585	500 - Service Call, other	07/05/2022	806 Pearl ST	301,312,STN
2022 - 586	311 - Medical assist, assist EMS crew	07/06/2022	758 Linden ST	311,312
2022 - 587	324 - Motor vehicle accident with no injuries.	07/06/2022	4501 Packard HWY	311,312,313,STN
2022 - 588	311 - Medical assist, assist EMS crew	07/06/2022	812 Linden ST	312,319,STN
2022 - 589	611 - Dispatched & cancelled en route	07/07/2022	616 Meijer DR	STN
2022 - 590	611 - Dispatched & cancelled en route	07/07/2022	1146 N Cochran RD	STN
2022 - 591	311 - Medical assist, assist EMS crew	07/07/2022	430 S Cochran RD	311,312
2022 - 592	352 - Extrication of victim(s) from vehicle	07/07/2022	2001 Brookfield RD	311,312,313,314,POV
2022 - 593	542 - Animal rescue	07/08/2022	1061 Northway DR	301,311,312
2022 - 594	311 - Medical assist, assist EMS crew	07/08/2022	3100 Maurer RD	311,STN
2022 - 595	311 - Medical assist, assist EMS crew	07/09/2022	643 High ST	312,POV,STN

Only REVIEWED incidents included.



INCIDENT NUMBER	INCIDENT TYPE	DATE	LOCATION	APPARATUS
2022 - 596	324 - Motor vehicle accident with no injuries.	07/09/2022	3634 Battle Creek RD	312,POV,STN
2022 - 597	500 - Service Call, other	07/10/2022	825 Sandview DR	311,312
2022 - 598	631 - Authorized controlled burning	07/10/2022	206 E Harris ST	312,STN
2022 - 599	320 - Emergency medical service, other	07/10/2022	303 Packard HWY	311,312,POV,STN
2022 - 600	311 - Medical assist, assist EMS crew	07/10/2022	1025 S Cochran RD	311,STN
2022 - 601	571 - Cover assignment, standby, moveup	07/11/2022	911 W Shepherd ST	STN
2022 - 602	444 - Power line down	07/11/2022	307 N Cochran RD	311,312,STN
2022 - 603	444 - Power line down	07/11/2022	727 N Cochran RD	301,311,312
2022 - 604	311 - Medical assist, assist EMS crew	07/11/2022	1025 S Cochran RD	312
2022 - 605	138 - Off-road vehicle or heavy equipment fire	07/11/2022	1025 S Cochran RD	312
2022 - 606	311 - Medical assist, assist EMS crew	07/11/2022	2116 Brookfield RD	311,312,POV
2022 - 607	746 - Carbon monoxide detector activation, no CO	07/12/2022	204 Maple ST	311,312,STN
2022 - 608	320 - Emergency medical service, other	07/12/2022	1025 S Cochran RD	317,STN
2022 - 609	350 - Extrication, rescue, other	07/12/2022	1025 S Cochran RD	312,317
2022 - 610	340 - Search for lost person, other	07/13/2022	1025 S Cochran RD	STN
2022 - 611	900 - Special type of incident, other	07/13/2022	2600 Lansing RD	STN
2022 - 612	611 - Dispatched & cancelled en route	07/13/2022	111 E Lawrence HWY	STN
2022 - 613	444 - Power line down	07/14/2022	512 E Lovett ST	311,STN
2022 - 614	322 - Motor vehicle accident with injuries	07/14/2022	403 Lansing RD	311,312,STN
2022 - 615	311 - Medical assist, assist EMS crew	07/14/2022	1025 S Cochran RD	312,STN
2022 - 616	571 - Cover assignment, standby, moveup	07/14/2022	1025 S Cochran RD	313,STN
2022 - 617	311 - Medical assist, assist EMS crew	07/16/2022	1025 S Cochran RD	GATOR,STN
2022 - 618	311 - Medical assist, assist EMS crew	07/16/2022	1025 S Cochran RD	GATOR
2022 - 619	341 - Search for person on land	07/16/2022	1025 S Cochran RD	STN
2022 - 620	311 - Medical assist, assist EMS crew	07/16/2022	1025 S Cochran RD	STN
2022 - 621	311 - Medical assist, assist EMS crew	07/16/2022	1651 N Royston RD	311,312,STN
2022 - 622	571 - Cover assignment, standby, moveup	07/16/2022	1025 S Cochran RD	313,STN
2022 - 623	311 - Medical assist, assist EMS crew	07/16/2022	804 S Cochran RD	311,STN
2022 - 624	412 - Gas leak (natural gas or LPG)	07/16/2022	328 S Lincoln ST	301,311,312,315,POV,STN
2022 - 625	311 - Medical assist, assist EMS crew	07/16/2022	1649 S Ainger ST	311,STN
2022 - 626	444 - Power line down	07/16/2022	1025 S Cochran RD	STN
2022 - 627	631 - Authorized controlled burning	07/16/2022	213 W McClure ST	311,STN

Only REVIEWED incidents included.



INCIDENT NUMBER	INCIDENT TYPE	DATE	LOCATION	APPARATUS
2022 - 628	311 - Medical assist, assist EMS crew	07/17/2022	211 S Cochran RD	311,312,POV
2022 - 629	500 - Service Call, other	07/18/2022	544 Lansing RD	312,315,STN
2022 - 630	311 - Medical assist, assist EMS crew	07/18/2022	704 Treetop TRL	311,312,319
2022 - 631	631 - Authorized controlled burning	07/19/2022	307 Prairie ST	311,312,STN
2022 - 632	311 - Medical assist, assist EMS crew	07/19/2022	2582 W Lawrence HWY	311,312
2022 - 633	311 - Medical assist, assist EMS crew	07/19/2022	412 W Third ST	311,312
2022 - 635	444 - Power line down	07/20/2022	510 Fourth ST	311,STN
2022 - 636	311 - Medical assist, assist EMS crew	07/20/2022	2948 Twelve Oaks DR	301,311,312,319,STN
2022 - 637	311 - Medical assist, assist EMS crew	07/20/2022	533 W Third ST	311,312,POV,STN
2022 - 638	311 - Medical assist, assist EMS crew	07/20/2022	533 W Third ST	311,312,POV,STN
2022 - 639	322 - Motor vehicle accident with injuries	07/21/2022	799 Packard HWY	301,312,314,STN
2022 - 640	444 - Power line down	07/21/2022	102 Lansing RD	311,STN
2022 - 641	440 - Electrical wiring/equipment problem, other	07/21/2022	665 N Clinton Trail HWY	301,311,STN
2022 - 642	311 - Medical assist, assist EMS crew	07/21/2022	1865 Lansing RD	311,312,STN
2022 - 643	311 - Medical assist, assist EMS crew	07/21/2022	5070 Moyer RD	311,312
2022 - 644	622 - No incident found on arrival at dispatch address	07/21/2022	200 Lansing RD	311,312
2022 - 645	412 - Gas leak (natural gas or LPG)	07/22/2022	522 E Kalamo HWY	311,312
2022 - 646	322 - Motor vehicle accident with injuries	07/22/2022	8911 Narrow Lake RD	301,312,313,314
2022 - 647	311 - Medical assist, assist EMS crew	07/23/2022	111 E Lawrence HWY	STN
2022 - 648	444 - Power line down	07/23/2022	3300 E Clinton Trail HWY	311,312,319
2022 - 650	444 - Power line down	07/24/2022	1208 Benton RD	311,313,STN
2022 - 651	311 - Medical assist, assist EMS crew	07/24/2022	1108 Gregory LN	301,312,STN
2022 - 652	500 - Service Call, other	07/24/2022	418 E Henry ST	312,STN
2022 - 653	311 - Medical assist, assist EMS crew	07/24/2022	111 E Lawrence HWY	122,STN
2022 - 655	311 - Medical assist, assist EMS crew	07/24/2022	111 E Lawrence HWY	122,STN
2022 - 656	511 - Lock-out	07/25/2022	303 Packard HWY	311,STN
2022 - 657	311 - Medical assist, assist EMS crew	07/25/2022	3201 W Gresham HWY	311,312
2022 - 658	322 - Motor vehicle accident with injuries	07/25/2022	200 S I-69 HWY	312,314,STN
2022 - 659	143 - Grass fire	07/26/2022	2214 Justins WAY	311,312,313,318,POV,STN
2022 - 660	140 - Natural vegetation fire, other	07/26/2022	1666 W Vermontville HWY	311,312,313,314,POV,STN
2022 - 661	542 - Animal rescue	07/26/2022	2883 W Lawrence HWY	311,312,STN
2022 - 662	311 - Medical assist, assist EMS crew	07/26/2022	1146 S Cochran RD	311,312,STN

Only REVIEWED incidents included.



INCIDENT NUMBER	INCIDENT TYPE	DATE	LOCATION	APPARATUS
2022 - 663	322 - Motor vehicle accident with injuries	07/27/2022	S Sheldon ST	311,312,313,POV,STN
2022 - 664	730 - System malfunction, other	07/27/2022	225 S Washington ST	311,312,313,STN
2022 - 665	311 - Medical assist, assist EMS crew	07/27/2022	1095 Carlisle HWY	312,STN
2022 - 666	111 - Building fire	07/28/2022	3469 S Stine RD	301,312,313,314,315,316,POV
2022 - 667	735 - Alarm system sounded due to malfunction	07/28/2022	225 S Washington ST	311,312
2022 - 668	735 - Alarm system sounded due to malfunction	07/28/2022	225 S Washington ST	311,STN
2022 - 669	444 - Power line down	07/29/2022	1651 Lansing RD	301,311,312
2022 - 670	622 - No incident found on arrival at dispatch address	07/29/2022	112 W Stoddard ST	312,STN
2022 - 671	311 - Medical assist, assist EMS crew	07/29/2022	1108 Gregory LN	301,312,STN
2022 - 672	311 - Medical assist, assist EMS crew	07/29/2022	715 Pleasant ST	311,312,POV
2022 - 673	745 - Alarm system activation, no fire - unintentional	07/29/2022	225 S Washington ST	301,311,STN
2022 - 674	311 - Medical assist, assist EMS crew	07/29/2022	2170 Brunswick PL	311,312
2022 - 675	311 - Medical assist, assist EMS crew	07/29/2022	406 E Kinsel HWY	311,312
2022 - 676	324 - Motor vehicle accident with no injuries.	07/30/2022	516 S Cochran RD	311,312,313,POV,STN
2022 - 677	311 - Medical assist, assist EMS crew	07/31/2022	618 capital AVE	124,STN
2022 - 678	311 - Medical assist, assist EMS crew	07/31/2022	1049 N Crandell DR	124,STN
2022 - 679	111 - Building fire	08/01/2022	812 W Shepherd ST	311,312,313,315,316,POV,STN
2022 - 680	746 - Carbon monoxide detector activation, no CO	08/01/2022	1209 S Clinton ST	311,312,313,POV,STN
2022 - 681	311 - Medical assist, assist EMS crew	08/01/2022	326 N Cochran RD	311,312,POV
2022 - 682	311 - Medical assist, assist EMS crew	08/01/2022	111 E Lawrence HWY	122,STN
2022 - 683	600 - Good intent call, other	08/02/2022	630 Emerald DR	312,STN
2022 - 684	444 - Power line down	08/02/2022	1651 Lansing RD	311,312,POV
2022 - 685	900 - Special type of incident, other	08/03/2022	6051 E Clinton Trail HWY	STN
2022 - 686	631 - Authorized controlled burning	08/03/2022	1891 Island HWY	311,312,STN
2022 - 688	745 - Alarm system activation, no fire - unintentional	08/04/2022	937 Chads WAY	311,312,316,POV,STN
2022 - 689	745 - Alarm system activation, no fire - unintentional	08/05/2022	864 Chads WAY	311,312,316,STN
2022 - 690	746 - Carbon monoxide detector activation, no CO	08/05/2022	1368 W Vermontville HWY	311,312,STN
2022 - 691	743 - Smoke detector activation, no fire - unintentional	08/05/2022	1045 Hartel RD	312,314,316,POV,STN
2022 - 692	631 - Authorized controlled burning	08/05/2022	314 N Sheldon ST	311,312,POV,STN
2022 - 693	611 - Dispatched & cancelled en route	08/06/2022	436 Pearl ST	311,312

Only REVIEWED incidents included.



INCIDENT NUMBER	INCIDENT TYPE	DATE	LOCATION	APPARATUS
2022 - 694	444 - Power line down	08/07/2022	600 E Henry ST	311,312,STN
2022 - 695	444 - Power line down	08/07/2022	115 Pearl ST	312,STN
2022 - 696	444 - Power line down	08/07/2022	305 Pearl ST	312,314,POV,STN
2022 - 697	735 - Alarm system sounded due to malfunction	08/08/2022	1045 Courthouse DR	312,315,316,STN
2022 - 698	520 - Water problem, other	08/08/2022	536 Fourth ST	311,POV,STN

**Total # Incidents: 123**

Only REVIEWED incidents included.



emergencyreporting.com

Doc Id: 714

Page # 5 of 5