

APPLICATION FOR LAND DIVISION

The following information must be presented to the zoning official before any action will be taken. The current fee for this action is \$100 and must be paid when a complete application is submitted.

List All Parcel Numbers Involved in the Division:

200 - 051 - 000 - 050 - 00 214 Pleasant  
200 - 051 - 000 - 072 - 00 216 Pleasant  
200 - 051 - 000 - 065 - 00 334 Lovett  
- - - - -

- 1) Submit a survey of the parcel being divided along with the written legal description of the parcel(s).
- 2) The survey should indicate the location of any buildings on the site and their distance from the property lines.
- 3) Before the land division will legally recognized, deeds for each of the newly created parcels must be recorded with the Eaton County Register of Deeds Office.

What is the purpose of the land division: Revised property lines will conform with existing driveways at 214 and 216 Pleasant Street. Current property lines run through the center of both driveways.

By signing below, all parties involved are agreeing to the proposed land division:

Owner: Robert Bauer Owner: [Signature]

Owner Address: 216 Pleasant St. Owner Address: 315 Wheaton Rd

Also owns 214 Pleasant St. also owns 334 Pleasant.

Phone: 517-543-3605 Phone: 517-204-3945

The zoning official will review this application and will then forward it to the Planning Commission for action. Planning Commission meets the first Tuesday of every month at 7:00pm.

# LOT SURVEY

FOR: **BOB BAURER**

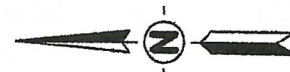

1" = 20'

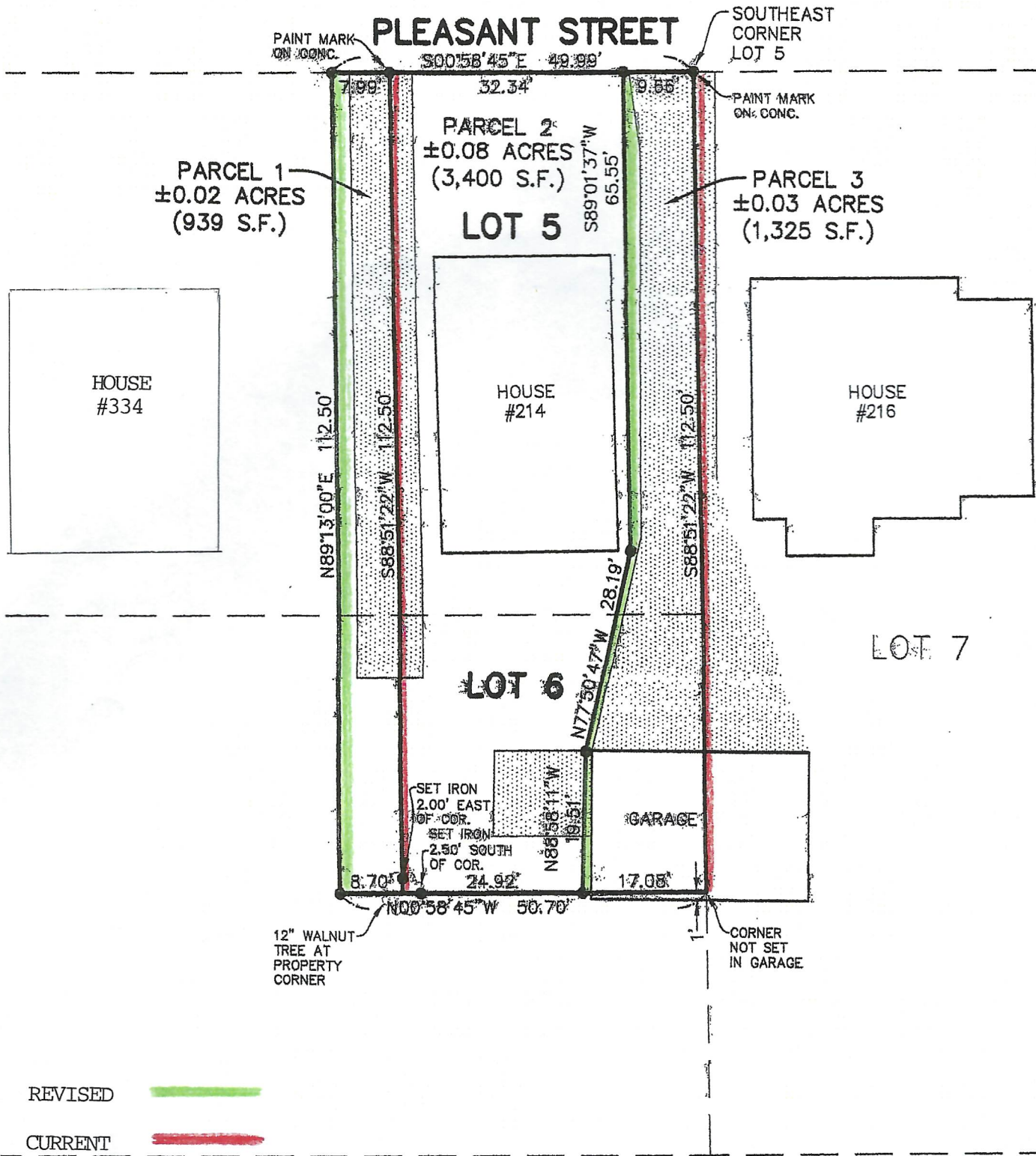

I hereby certify only to the parties hereon that we have surveyed, at the direction of said parties, the above described lot, and that we have found or set, as noted hereon, permanent markers to all corners of said lot and that all visible encroachments of a permanent nature upon said lot are as shown on this survey. Said lot subject to all easements and restrictions of record.